

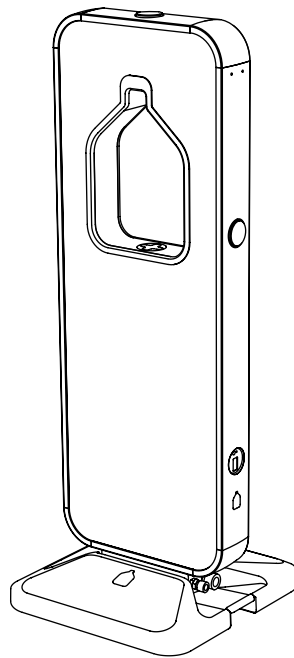

PORTABLE BOTTLE REFILL MP-P-02



INFORMATION BOOKLET

DISCLAIMER AND SAFETY

Here at Meet PAT™ we are very safety conscious. We design and manufacture water related products with the safety of you, the user, foremost in mind. In addition, we ask that you exercise a degree of care when using any Meet PAT™ product.

IMPORTANT SAFEGUARDS FOR YOUR MEET PAT UNITS

- Carefully read all instructions before operation and save them for future reference.
- Find a suitable, stable location for the units.
- Do not set the units up near live exposed electrical connections or wiring.
- Check the quality and potability of the water source and that there is correct pressure.
- Set up all connections before turning on the water supply.
- Once the water supply is turned on check each unit's connections for leakages. If a leakage is found turn off the water supply and remove the pressure from the units by pressing the refill buttons. Unplug the leaking connection and check for damage or dirt. Do not use if any leaks are prevalent.
- Units can be heavy to install, use the appropriate number of people and equipment.
- Ensure the units are regularly cleaned and serviced.
- If applicable, ensure the water filters are replaced as required.

Meet PAT™ takes no responsibility for suitability of install location, clearance for traffic, pedestrians or other clearance requirements. Meet PAT™ recommends that the chosen locations are reviewed for OHS and suitable other parties (including council) to ensure compliance. Meet PAT™ takes no responsibility for the structural integrity of the mounting surface chosen and recommends consultation with an engineer or suitable other parties prior to mounting.

For individual material, component or further installation details, please contact Meet PAT™ sales. Meet PAT units have a maximum working pressure of 6 bar - 600kpa (87 psi/ 0.6MPa). Customer or installer to check water pressure and install pressure relief valve on supply side if required.

Meet PAT™ products must be installed in accordance with the provisions of AS/NZS3500 and any relevant local regulations. Installations not complying with AS/NZS3500 may void the product and performance warranty provisions.

All recommendations within this document should be used as a guide only. Users and installers should seek suitable assistance to ensure units comply with all standards and are safe for use.

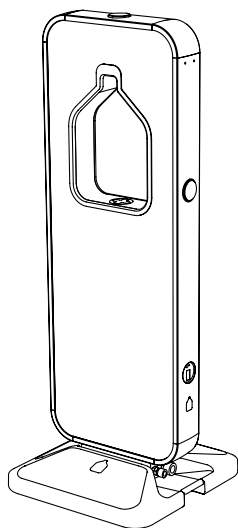

PORTABLE REFILL STATION

The world-class portable Water Bottle Refill Station and Drinking Fountain. Lightweight with interchangeable advertising space to promote your message. Single person set up and assembly. Units can join together in a series to form versatile water walls.

Water Window and Catch	Symbolic shape constructed from aluminium and marine grade stainless steel. Hygienic easy clean with replaceable drain cover.
Interconnecting	PAT portable units are designed to interconnect together. Set up one, stand alone unit, or many to make a wall of water stations all running from the same water mains or tank.
Portability	Each unit is lightweight and stows away into a durable bag that carries all the unit's accessories. Unit has a water fillable plastic base for additional stability.
Water Meter	Inbuilt digital water flow meter with read out. See how much water is consumed or plastic bottles saved during an event.
Wheel Chair Accessible	Lower, easy to press stainless steel taps and accessible drinking nozzles. Dual sided and compliant with AS 1428.1 2009
Graphics Panels	Removable and interchangeable branding. Each unit comes standard with custom printed artwork. Meet PAT provides artwork templates for your team to prepare or alternatively we can help.

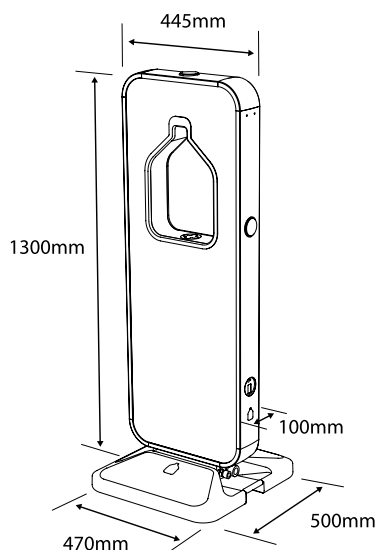

MP-P-02

REGULAR

Indoor/Outdoor	Suitable for both indoor and outdoor applications.
Weight	20kg
Tapware/Push Buttons	316 stainless steel easy-press buttons.
Chassis	Aluminium and galvanised mild steel
Graphics Panels	Polycarbonate. Custom printing supplied as standard.
Base	Rotational moulded HDPE. Can be filled with water for additional stability.
Nozzle	316 stainless steel
Bag	Full wheelie bag which houses unit and all components .
Water Pressure	Max. 600kpa operating pressure
Filter	5 micron carbon filter
Flow Rate	5L per minute (pressure dependent)
Power	None
Flow Meter	Digital in litres
Minimum Working Temp	1°C
Water Supply Connection	1/2 or 3/4" (Can be connected to a portable water supply or tank)
Water Hosing	10mm x 10m
Drainage Hosing	12mm x 4m
Warranty	1 Year (refer to Meet PAT warranty documentation for details)

Meet PAT™ products must be installed in accordance with the provisions of AS/NZS3500 and any relevant local regulations. Installations not complying with AS/NZS3500 may void the product and performance warranty provisions. All information and images contained in the document are © Meet PAT™ - Products and Things Pty Ltd (as a trustee for Meet Pat Unit Trust) or their respective owners. They are not be used without consent from Meet PAT™. As improvements in the design and performance of Meet PAT products are continuous, specifications may be subject to change without notice. This technical sheet is copyright and owned by Meet PAT™ - Products and Things Pty Ltd (as a trustee for Meet Pat Unit Trust) ABN 42634465637. All rights are reserved.

SET UP - SINGLE BOTTLE REFILL OR DRINKING FOUNTAIN

1



Check tap for pressure and clean water.

2

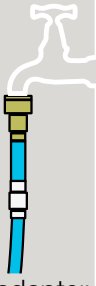

Connect the tap adapter and drinking hose.

3

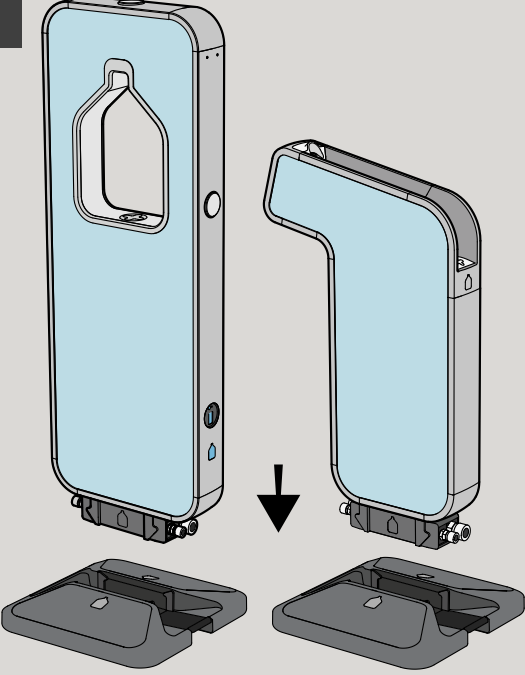

Choose suitable location and position the base. Lower the unit in to the base so it clips in place.

4

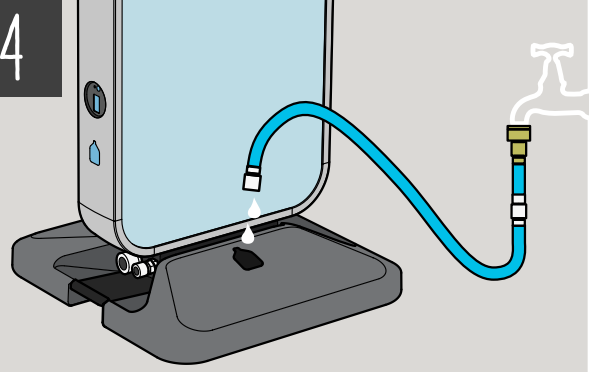

Option: If needed you can fill the base with water for more stability.

5

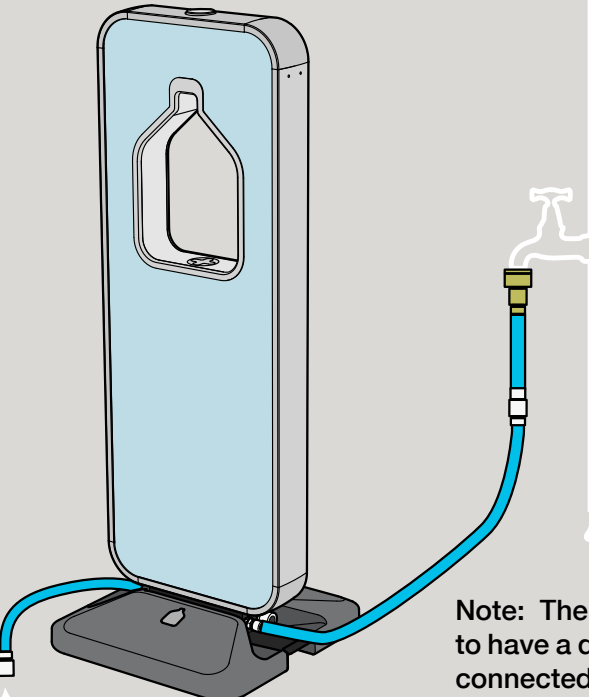

Connect the water hose and the drain hose to either side of the unit.
Turn on the tap.

Note: The unit has to have a drain hose connected to drain.

6

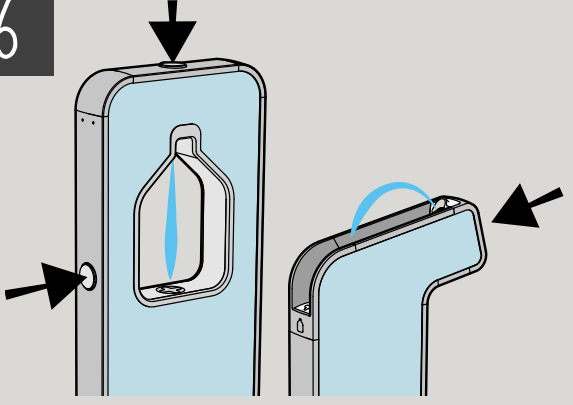

Press all the buttons to flush out any air bubbles and old water in the lines. Run all the taps for 10 seconds.
Check for leaks. If a leak is found turn off the water and check connections.

1300 559 875
+61 2 6021 7813
MEETPAT.COM.AU
SALES@MEETPAT.COM.AU



SET UP - MULTIPLE UNITS

7

Follow steps 1-4.

9

Connect the water hose from the tap to the first or last unit.

Connect the drain hose to the first or last unit.

Turn on the tap.

Note: The unit has to have a drain hose connected to drain.

8

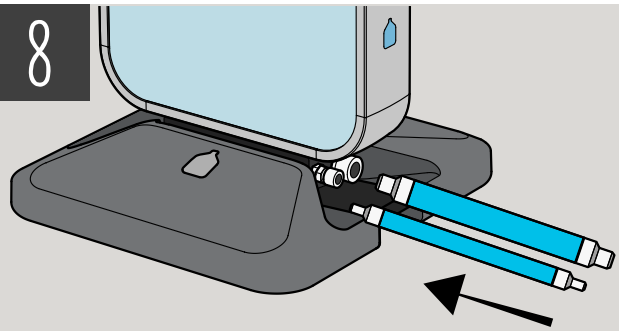

Use the joiner hoses to link the drain and water lines together between the units.

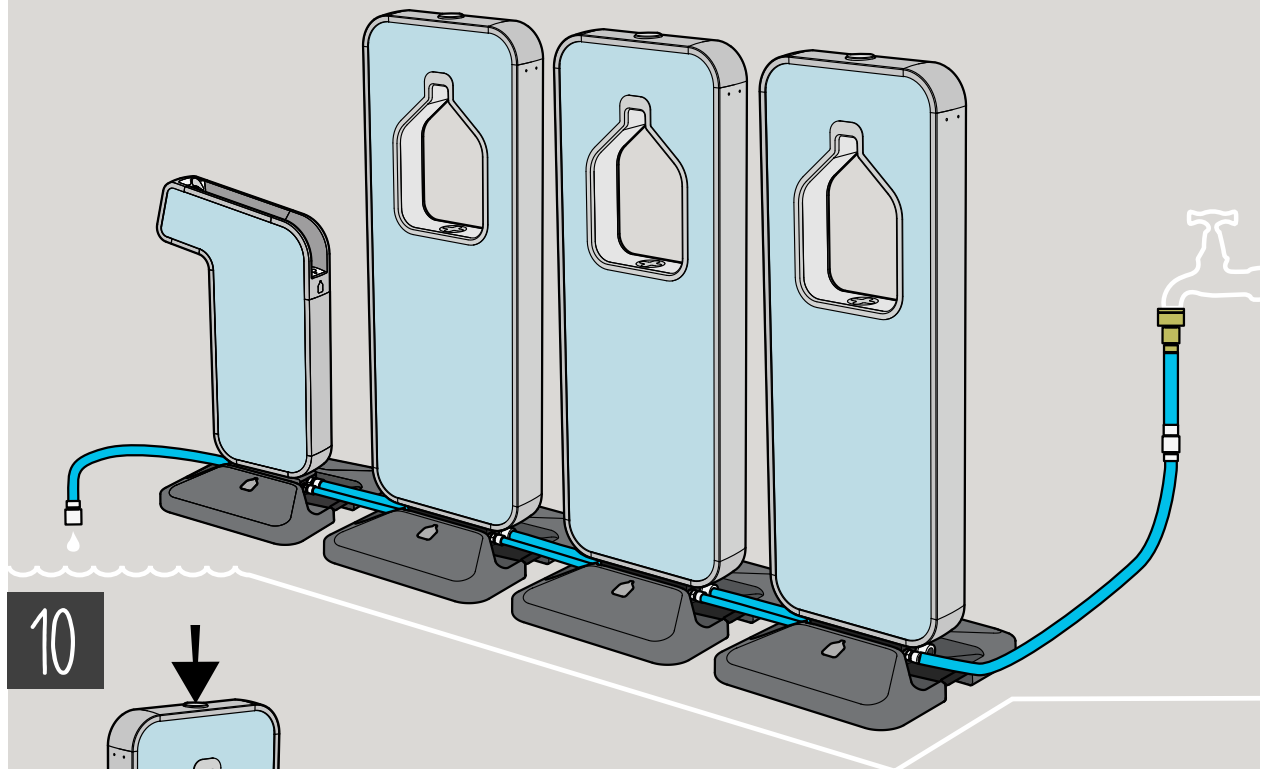

10

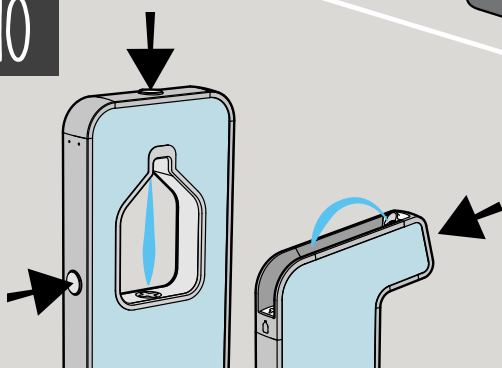

Press all the buttons to flush out any air bubbles and old water in the lines.

Run all the taps for 10 seconds.

Check for leaks. If a leak is found turn off the water and check connections.

READ THIS BEFORE SETTING UP

Here at **Meet Pat** we are very safety conscious. We design and manufacture water related products with the safety of you, the user, foremost in mind. In addition, we ask that you exercise a degree of care when using any Meet Pat product and adhere to a common sense approach.

- Do not set the units up near live exposed electrical connections or wiring.
- Do not set up in high wind areas.
- If the hoses pass over traffic areas use approved hose trip covers.

Please refer to our website www.meetpat.com.au for full safety, setup and warranty info.

PACK DOWN

1

Turn off the water

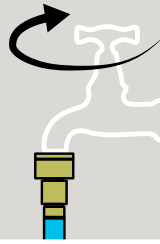

2

Press the buttons to remove all the pressurized water in the units.

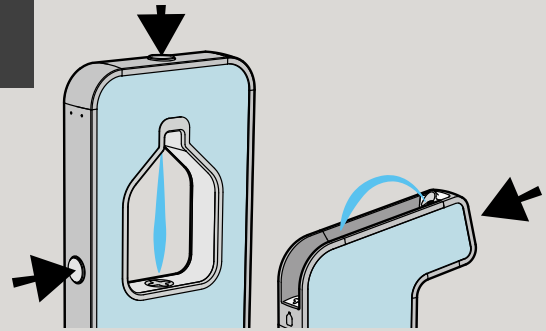

3

Remove the tap connection

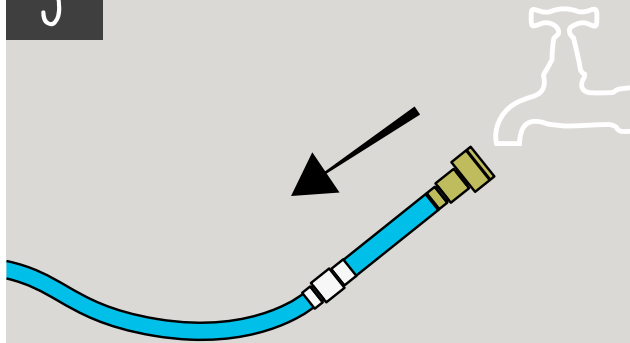

4

Disconnect all the hoses from the units.

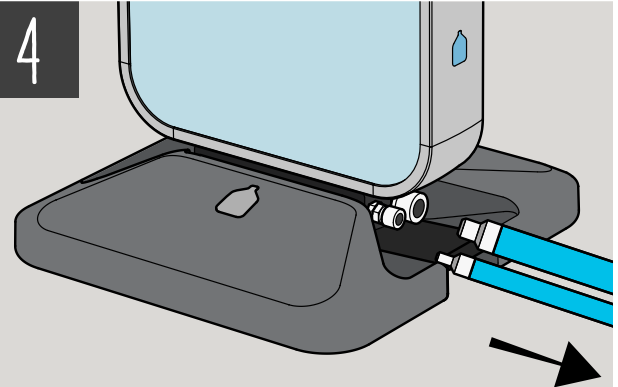

5

Remove the unit from the base.
Press down on the foot lever and lift the unit up.

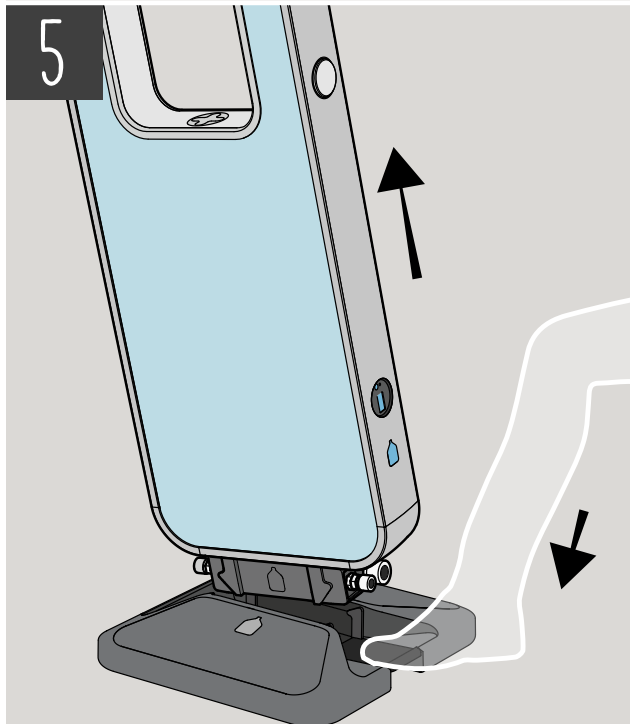

6

Drain out all the water from the hoses and base plate (if filled). Before packing away in the bag.
Don't forget to check the flow meter.

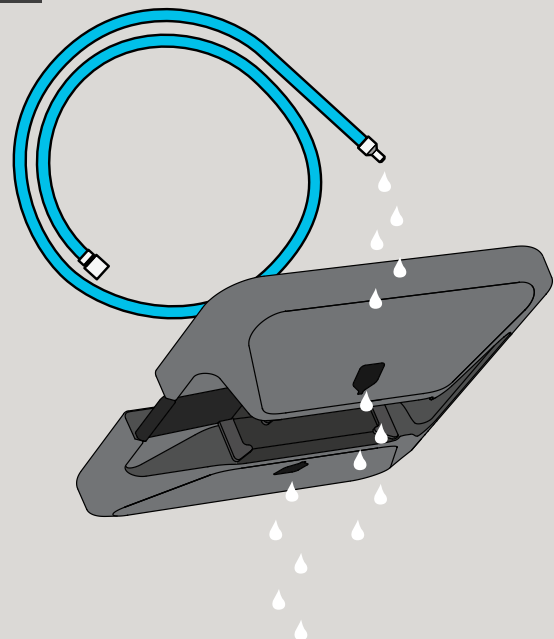

WHAT YOU SHOULD HAVE

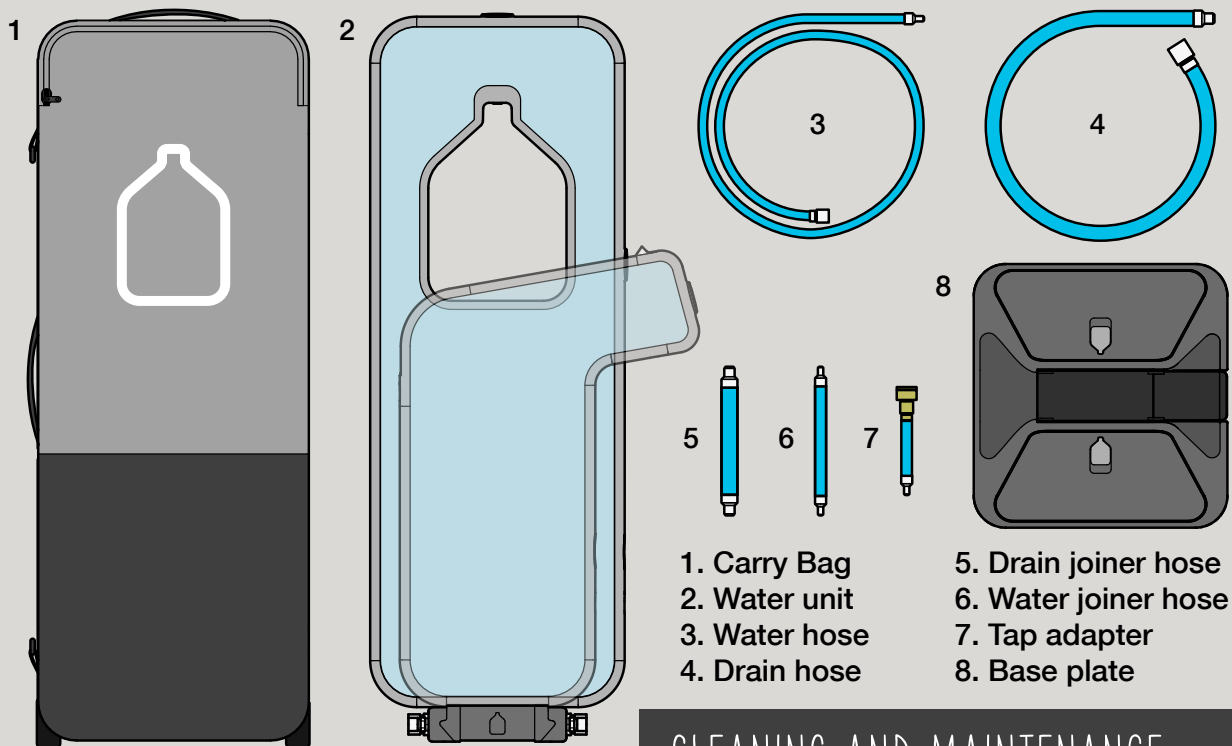

1. Carry Bag
2. Water unit
3. Water hose
4. Drain hose
5. Drain joiner hose
6. Water joiner hose
7. Tap adapter
8. Base plate

CLEANING AND MAINTENANCE

FLOW METER

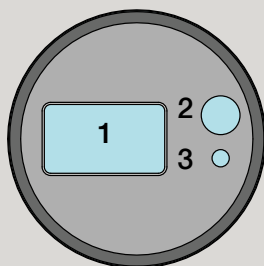

1. Display
2. Display Button
3. Reset Button

Each MeetPAT unit is fitted with a digital flow meter. This is set to count up the amount of liters that have flowed through the unit.

This is important so you know when to change the carbon cartridge (if in the unit), when a service is due and provide valuable marketing data.

Use:

Press the display button to show the liter count up. The display will automatically turn off after a few seconds.

Reset:

Press the display and reset button together.

Batteries:

Graphic panel removal is required to replace the 2 AA batteries. The meter will beep and display a battery symbol when batteries need changing.

It is very important to keep your MeetPAT units in the best possible condition. Keep the units clean and stored in a dry cool place.

Before use:

Check all hoses, connections and nozzles for dirt, grime, mold or other contaminants.

After Use:

Drain all water from the units and hoses.

Wipe down all surfaces and check for damage.

Maintenance:

5000 liters or approx. 6-12 Monthly hoses and units should be flushed with a cleaning solution. MeetPAT offers cleaning kits for this.

Carbon Water:

Unless requested each unit has a carbon cartridge installed to create tastier water.

This needs to be replaced after 1 year or 5000 liters. MeetPAT offers replacement cartridges and maintenance services.

1300 559 875 +61 2 6021 7813

MEETPAT.COM.AU SALES@MEETPAT.COM.AU



PANEL REPLACEMENT

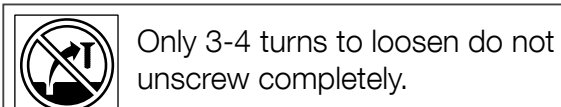
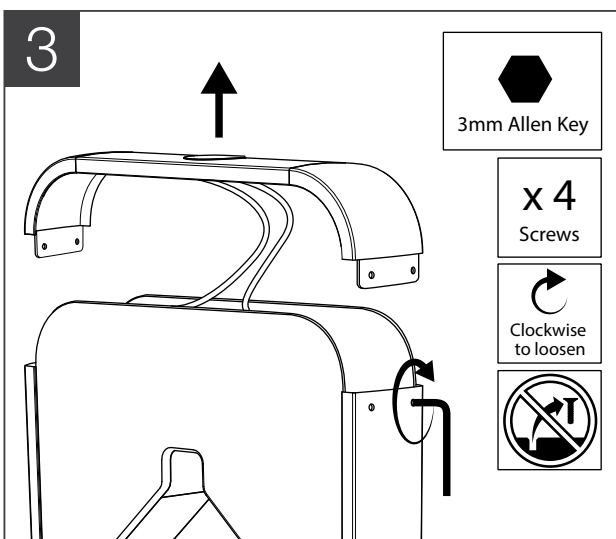
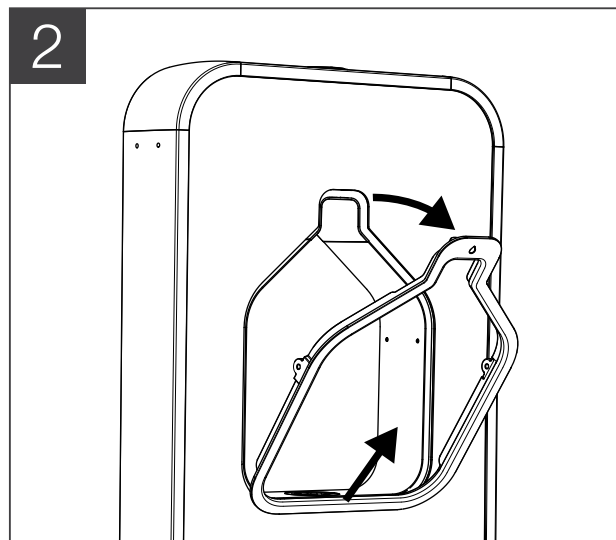
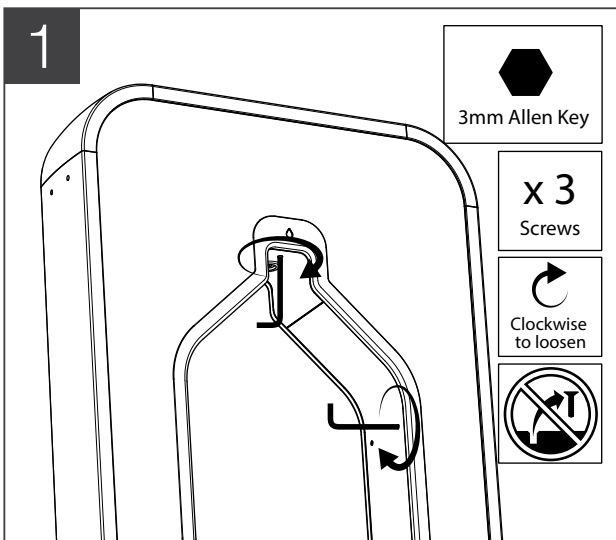

Putting it back together

All finished and need to put the unit back together?
Follow the steps in reverse **4, 3, 2, 1**

** Remember to reattach any water pipes disconnected during disassembly.*

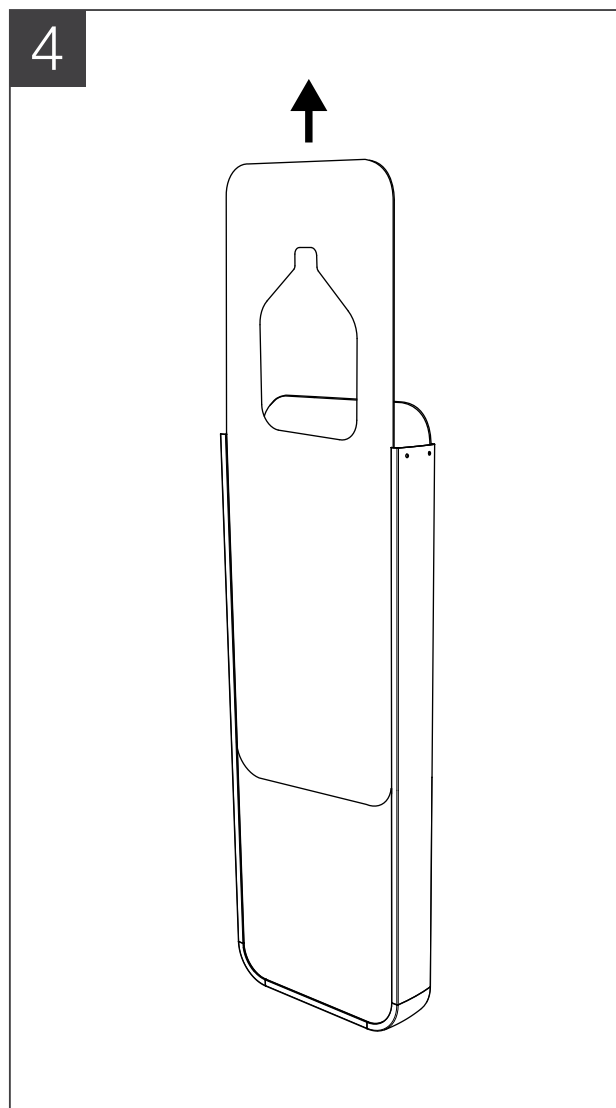

FILTER REPLACEMENT

! Disconnect water supply

Disconnect or turn off the water supply.
De-pressure the unit by pushing the buttons.

1

**Once a panel has been removed.
Locate the filter inside the unit*

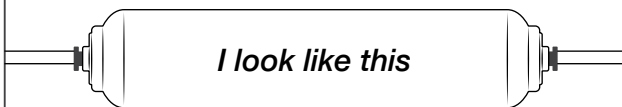

2

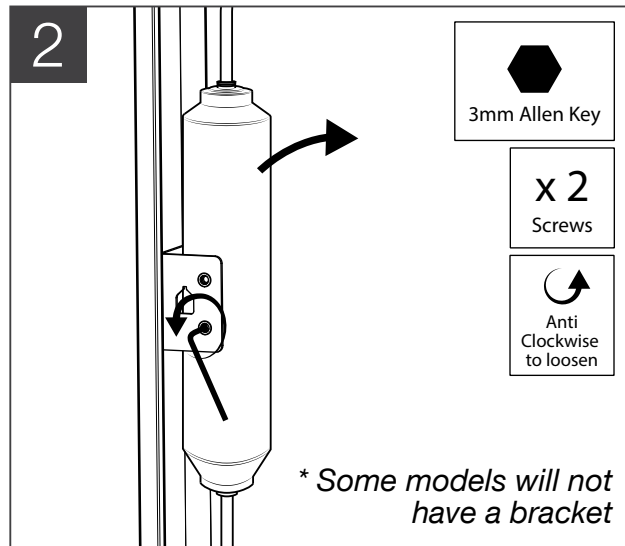

3

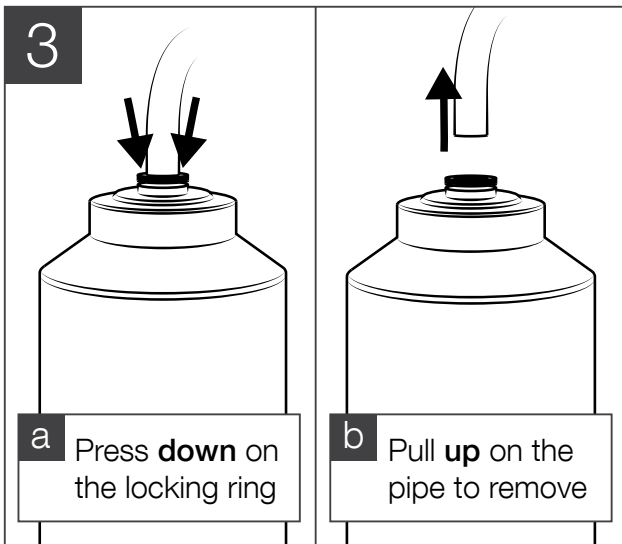

4

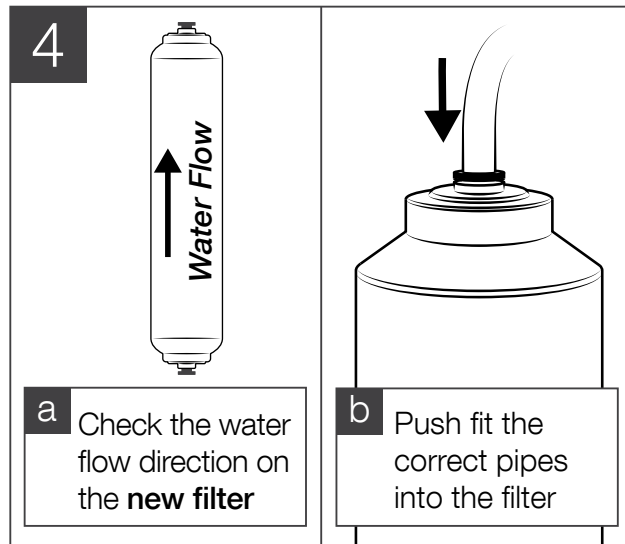

5

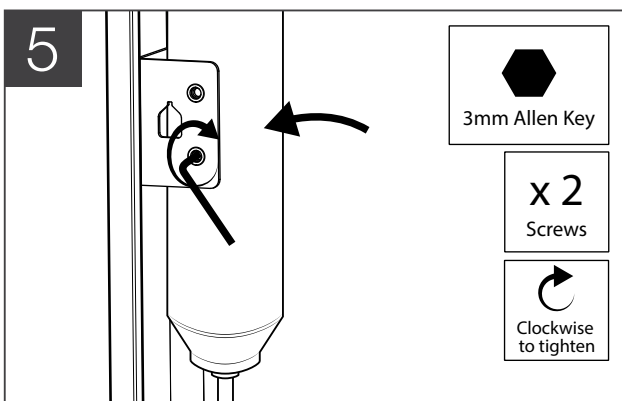

Reset Flow meter after filter change
** See flow meter instructions*

Once the new filter is installed

Connect the unit to a pressurized water source and check for any leaks.

** If a leak is found turn off the water supply and check connections.*

! First Flush

The first flush of water from the unit will be **Black** in colour.

This is normal and will disappear after a few seconds of water flow from the unit.

FLOW METER - INSTRUCTIONS

Each MeetPAT unit is fitted with a digital flow meter. This is set to count up the amount of liters that have flowed through the unit.

This is important so you know when to change the carbon cartridge (if in the unit), when a service is due and to provide valuable marketing data.



1. LCD Display
2. Display Button
3. Reset Button

**The flow meter will automatically turn on when there is water flowing through the sensor.
It will automatically turn off in 10 seconds when there is no water flowing.*

Reading the Display

Press the “DISPLAY” button once to display real-time flow rate.

Press the “DISPLAY” button again to display the total liter count up.

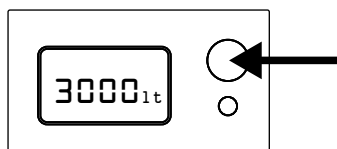

**The display will automatically turn off after a few seconds*

Re-Setting

Press the “DISPLAY” button and the “RESET” button together for 4 seconds.

The unit will beep once reset.

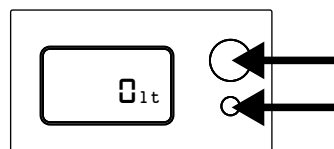

**The display will automatically turn off after a few seconds*

Beeping

When the battery is low, the buzzer will beep twice and the battery symbol blink to notify the user to change the battery.

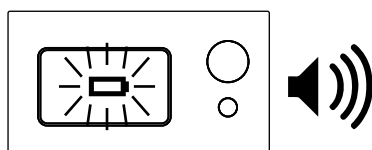

! Attention

1. Do not spray water into or around the flow meter.
2. Be-careful to not damage the wires when removing the flow meter.
3. For replacement parts and troubleshooting please contact MeetPAT.

FLOW METER - BATTERY CHANGE

! Record flow meter data

If still displayed, record the flow meter data.
Once the batteries are removed this data can be lost.

1 *Once a panel has been removed. Locate the flow meter inside the unit

I look like this

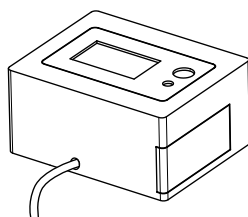

2

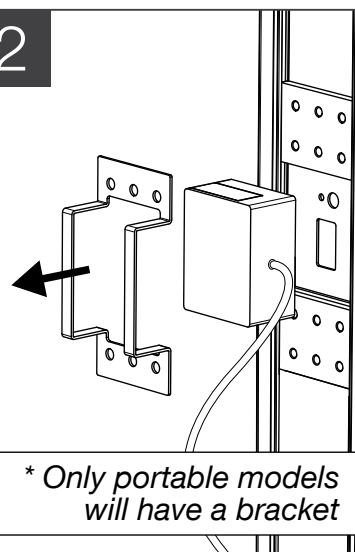

** Only portable models
will have a bracket*



4mm Allen Key

x 4
Screws

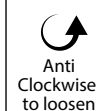

Anti
Clockwise
to loosen

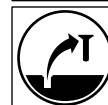

3

** Permanent model - flow
meter lifts off bracket*

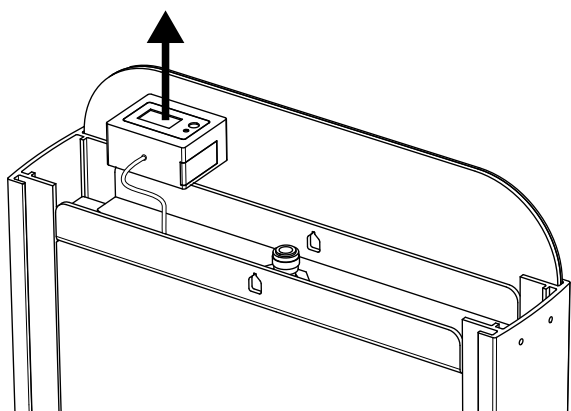

4

x 2

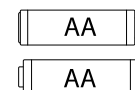

AA

AA

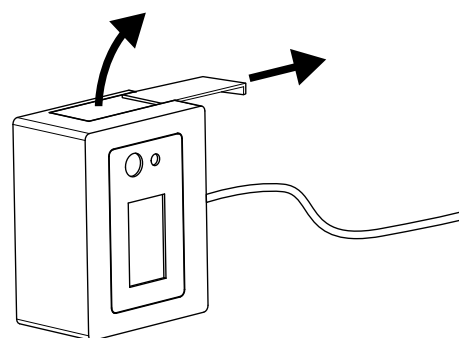

Once batteries are installed

Attach the flow meter back into place.
Check the unit is working by pressing
the **display** button.

** If the display is not working check the
battery positions and battery
connections.*



MEET PAT™ | PRODUCTS AND THINGS PTY LTD | MEETPAT.COM.AU

HEAD OFFICE: LEVEL 1, 419 TOWNSEND STREET, ALBURY, NSW, 2640, AUSTRALIA

PHONE: (02) 60217813, +61260217813 EMAIL: SALES@MEETPAT.COM.AU

MEET PAT™ | MEET PAT LIMITED NZ | MEETPAT.CO.NZ

12 BETHLEHEM ROAD, BETHLEHEM, TAURANGA, 3100

All information and images contained in the document are © Meet PAT™ - Products and Things Pty Ltd (as a trustee for Meet Pat Unit Trust) or their respective owners. They are not be used without consent from Meet PAT™.

As improvements in the design and performance of Meet PAT products are continuous, specifications may be subject to change without notice. This technical sheet is copyright and owned by Meet PAT™ - Products and Things Pty Ltd (as a trustee for Meet Pat Unit Trust) ABN 42634465637. All rights are reserved. All products and sales are subject to Meet PAT™ terms and conditions.